Genomeditech (Shanghai) Co., Ltd.
Order: +86 021-50432825/50432826
Email: service@genomeditech.com

Product Sheet

H_LAT1(SLC7A5) CD98hc(SLC3A2) CHO-K1 Cell Line

Catalog number: GM-C47119

Version 4.0.26.1020

Specifications

Description	H_LAT1(SLC7A5) CD98hc(SLC3A2) CHO-K1 Cell Line is a clonal stable CHO-K1 cell line that constitutively expresses the human LAT1(SLC7A5) and CD98hc(SLC3A2) gene, constructed using lentiviral technology.
Quantity	5E6 Cells per vial,1 mL
Product Format	1 vial of frozen cells
Shipping	Shipped on dry ice
Storage Conditions	Liquid nitrogen immediately upon receipt
Target	H_LAT1(SLC7A5) CD98hc(SLC3A2)
Gene ID/Uniprot ID	Q01650 2001-01-24 v2 P08195-1
Host Cell	CHO-K1 Cell Line
Recovery Medium	F12K+10% FBS+1% P.S
Growth medium	F12K+10% FBS+1% P.S+4 μg/mL Blasticidin+4 μg/mL Puromycin
Note	None
Freezing Medium	90% FBS+10% DMSO
Growth properties	Adherent
Growth Conditions	37°C, 5% CO_2
Mycoplasma Testing	The cell line has been screened to confirm the absence of Mycoplasma species.
Safety considerations	Biosafety Level 2
Note	It is recommended to expand the cell culture and store a minimum of 10 vials at an early passage for potential future use.

Genomeditech

Materials

Reagent	Manufacturer/Catalogue No.
F12K	BOSTER/PYG0036
Fetal Bovine Serum	ExCell/FSP500
Pen/Strep	Thermo/15140-122
Puromycin	Genomeditech/GM-040401
Anti-CD98 hIgG1 Antibody(NPB15)	Genomeditech/GM-88220AB
Anti-SLC7A5/LAT1 antibody [EPR26260-66]	abcam/ab305251
Countess 3 Automated Cell Counter	ThermoFisher/A49891
NovoCyte Flow Cytometer	Agilent/NovoCyte 2060R

Data

Expression

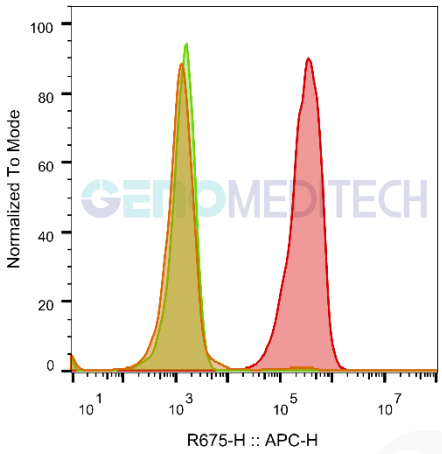

SampleID	Geometric Mean : R675-H
CHO-K1 Anti-CD98+APC 2nd Ab	1268
CHO-K1 H_LAT1 CD98hc H_IgG+APC 2nd Ab	1302
CHO-K1 H_LAT1 CD98hc Anti-CD98+APC 2nd Ab	290809

H_LAT1(SLC7A5) CD98hc(SLC3A2) CHO-K1 Cell Line (Cat. GM-C47119) was determined by flow cytometry using Anti-CD98 hIgG1 Antibody(NPB15) (Genomeditech/GM-88220AB).

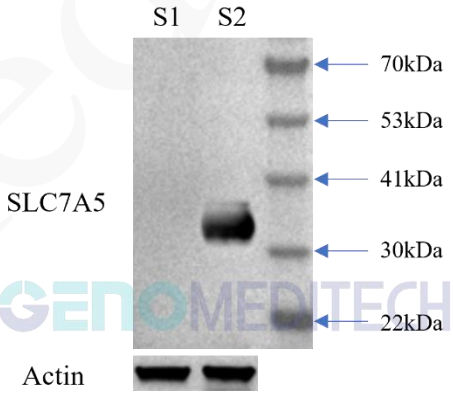

S1：Con
S2：H_LAT1(SLC7A5) CD98hc(SLC3A2) CHO-K1 Cell Line

H_LAT1(SLC7A5) CD98hc(SLC3A2) CHO-K1 Cell Line (Cat. GM-C47119) was determined by Western blotting using Anti-SLC7A5/LAT1 antibody [EPR26260-66] (Abcam/ab305251）.

Cell Recovery

Recovery Medium: F12K+10% FBS+1% P.S

To insure the highest level of viability, thaw the vial and initiate the culture as soon as possible upon receipt. If upon arrival, continued storage of the frozen culture is necessary, it should be stored in liquid nitrogen vapor phase and not at -70°C. Storage at -70°C will result in loss of viability.

a) Thaw the vial by gentle agitation in a 37°C water bath. To reduce the possibility of contamination, keep the O-ring and cap out of the water. Thawing should be rapid (approximately 2 - 3 minutes).
b) Remove the vial from the water bath as soon as the contents are thawed, and decontaminate by dipping in or spraying with 70% ethanol. All of the operations from this point on should be carried out under strict aseptic conditions.
c) Transfer the vial contents to a centrifuge tube containing 5.0 mL complete culture medium and spin at approximately 176 x g for 5 minutes. Discard supernatant.
d) Resuspend cell pellet with the recommended recovery medium. And dispense into appropriate culture dishes.
e) Incubate the culture at 37°C in a suitable incubator. A 5% CO_2 in air atmosphere is recommended if using the medium described on this product sheet.

Cell Freezing

Freezing Medium: 90% FBS+10% DMSO

a) Centrifuge at 176 x g for 3 minutes to collect cells.
b) Resuspend the cells in pre-cooled freezing medium and adjust the cell density to 5E6 cells/mL.
c) Aliquot 1 mL into each vial.
d) Place the vial in a controlled-rate freezing container and store at -80°C for at least 1 day, then transfer to liquid nitrogen as soon as possible.

Cell passage

Growth medium: F12K+10% FBS+1% P.S+4 μg/mL Blasticidin+4 μg/mL Puromycin

For the first 1 to 2 passages post-resuscitation, use the recovery medium. Once the cells have stabilized, switch to a growth medium.

a) Remove and discard culture medium.
b) Briefly rinse the cell layer with PBS to remove all traces of serum that contains trypsin inhibitor.
c) Add 1.0 mL of 0.25% (w/v) Trypsin-EDTA solution to dish and observe cells under an inverted microscope until cell layer is dispersed (usually within 2 to 3 minutes at 37°C).
d) Note: To avoid clumping do not agitate the cells by hitting or shaking the flask while waiting for the cells to detach. Cells that are difficult to detach may be placed at 37°C to facilitate dispersal.
e) Add 2.0 mL of growth medium to mix well and aspirate cells by gently pipetting.
f) After centrifugation, resuspend the pellet and add appropriate aliquots of the cell suspension to new culture vessels.
g) Incubate cultures at 37°C.

Subcultivation Ratio: A subcultivation ratio of 1:4 - 1:5 is recommended

Medium Renewal: Every 2 to 3 days

Notes

a) After the stabilization of the cell condition, there will be fewer dead cells post-passage, the cell growth rate will tend to stabilize, cell morphology will become uniform, and the cells will appear robust.

Sequence

H_SLC7A5(LAT1;Codon opt) Q01650 2001-01-24 v2

MAGAGPKRRALAAPAAEEKEEAREKMLAAKSADGSAPAGEGEGVTLQRNITLLNGVAIIVGTIIGSGIFVTPTGV
LKEAGSPGLALVVWAACGVFSIVGALCYAELGTTISKSGGDYAYMLEVYGSLPAFLKLWIELLIIRPSSQYIVALV
FATYLLKPLFPTCPVPEEAAKLVACLCVLLLTAVNCYSVKAATRVQDAFAAAKLLALALIIILLGFVQIGKGDVSN
LDPNFSFEGTKLDVGNIVLALYSGLFAYGGWNYLNFVTEEMINPYRNLPLAIIISLPIVTLVYVLTNLAYFTTLSTE
QMLSSEAVAVDFGNYHLGVMSWIIPVFVGLSCFGSVNGSLFTSSRLFFVGSREGHLPSILSMIHPQLLTPVPSLVFT
CVMTLLYAFSKDIFSVINFFSFFNWLCVALAIIGMIWLRHRKPELERPIKVNLALPVFFILACLFLIAVSFWKTPVEC
GIGFTIILSGLPVYFFGVWWKNKPKWLLQGIFSTTVLCQKLMQVVPQET

H_SLC3A2(CD98)(Codon opt) P08195-1

MELQPPEASIAVVSIPRQLPGSHSEAGVQGLSAGDDSELGSHCVAQTGLELLASGDPLPSASQNAEMIETGSDCVT
QAGLQLLASSDPPALASKNAEVTGTMSQDTEVDMKEVELNELEPEKQPMNAASGAAMSLAGAEKNGLVKIKV
AEDEAEAAAAAKFTGLSKEELLKVAGSPGWVRTRWALLLLFWLGWLGMLAGAVVIIVRAPRCRELPAQKWWH
TGALYRIGDLQAFQGHGAGNLAGLKGRLDYLSSLKVKGLVLGPIHKNQKDDVAQTDLLQIDPNFGSKEDFDSLL
QSAKKKSIRVILDLTPNYRGENSWFSTQVDTVATKVKDALEFWLQAGVDGFQVRDIENLKDASSFLAEWQNITK
GFSEDRLLIAGTNSSDLQQILSLLESNKDLLLTSSYLSDSGSTGEHTKSLVTQYLNATGNRWCSWSLSQARLLTSF
LPAQLLRLYQLMLFTLPGTPVFSYGDEIGLDAAALPGQPMEAPVMLWDESSFPDIPGAVSANMTVKGQSEDPGS
LLSLFRRLSDQRSKERSLLHGDFHAFSAGPGLFSYIRHWDQNERFLVVLNFGDVGLSAGLQASDLPASASLPAKA
DLLLSTQPGREEGSPLELERLKLEPHEGLLLRFPYAA

Related Products

SLC3A2(CD98):SLC7A5	
Cynomolgus_CD98hc(SLC3A2) CHO-K1 Cell Line	H_CD98hc(SLC3A2) CHO-K1 Cell Line
Mouse_CD98hc(SLC3A2) CHO-K1 Cell Line	
Anti-CD98 hIgG1 Antibody(NPB15)	

License Agreement

By purchasing and using this cell line product, the user voluntarily agrees to accept and abide by the following policies:

- This cell line product is restricted to research use only and shall not be used for any commercial purposes.
- This product is strictly prohibited from being used in the diagnosis or treatment of human or animal diseases, and shall not be directly used in experiments involving humans.
- Users and their contractors engaged for their benefit may use this material and its derivatives only within the agreed research scope; modification of the material is not permitted, nor may it be distributed, sold, transferred, or otherwise provided to any other entity (including affiliates).

- If use beyond the above scope is required, prior written permission from Genomeditech (Shanghai) Co.,Ltd. must be obtained. For details, please contact Genomeditech (Shanghai) Co.,Ltd.

Genomeditech